

*The Society thanks the following sponsors
for their generous support of the
Community Bank Deloraine & Districts
2021 Deloraine Show Cattle Competition*



Community Bank
Deloraine & Districts



Tasmania Feedlot
Tasmanian Junior Beef Expo
Tas Herd

Community Bank Deloraine & Districts 2021 Deloraine Show

CATTLE SCHEDULE



Community Bank
Deloraine & Districts



Saturday November 20th

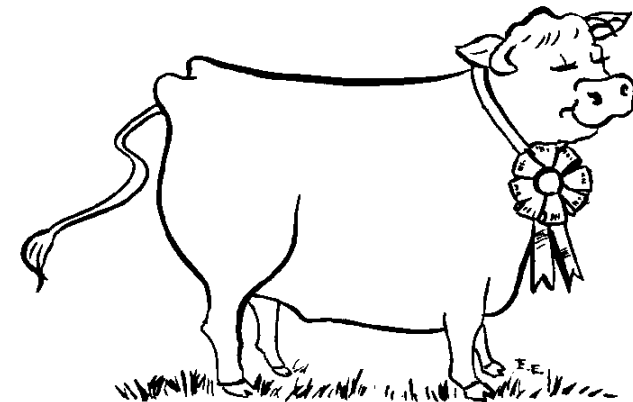

ENTRY FEES -\$5.50 (GST inc) each class except where otherwise stated. Public Liability Risk covers all livestock entries. The cost of this has been included in the entry fee.

PRIZE MONEY

General Classes - First \$10.00 Second \$6.00 (except where otherwise stated)

1 - 4 entries per class = First prize only

5 + entries per class = First & Second prize paid

All entries are accepted subject to the rules and regulations of the Society (copies are available on request).

Please supply a stamped self-addressed envelope with your request.

ENTRIES CLOSE WITH:

**Chief Cattle Steward
Fiona Gleeson
880 Osamston Rd
Westbury 7303**

FOR ENQUIRIES Please Contact:

**Chief Cattle Steward
Fiona Gleeson
Ph. 0438 2774841
Email:
fiona.gleeson@education.tas.gov.au**

**CLOSING DATE: WEDNESDAY 10TH NOVEMBER 2021
*EARLY ENTRIES WOULD BE APPRECIATED***

COVID REGULATIONS

- **Masks must be worn all day Saturday**
- **Please adhere to social distancing Rules. Remain 1.5 M away from others.**
- **Use hand sanitiser regularly.**
- **Please don't attend the show if you are unwell.**
- **Check in on arrival using the QR Code.**
- **The shed will be for exhibitors only.**

**ALL STOCK MUST BE ON SHOW GROUND BY 8.00 a.m.
JUDGING TO COMMENCE AT 9.00 a.m. SHARP**

Exhibits in Cattle Section will be restricted as follows:

- All Cattle to be registered with their respective Herd Society, Prime Stock accepted.
- Cattle not to be loaded or removed from the ground before the completion of judging. on day of show.
- All trucks to be parked in allocated space behind chopping. Follow the signs

All exhibits must appear in the ring for Judging beginning at 9 am

- Exhibitors wishing to compete for Trophies in Groups and in Special Classes must state their wishes clearly and supply all the necessary information on the Entry Form.
- Every beast calved before March 1st in any year shall be deemed to be one year old on that date. Date of birth must be stated on Entry Form.
- A yearling is eligible for Championship Prizes.
- All exhibits must be the bona fide property of the exhibitor on the day of exhibition.
- All bulls other than yearlings must have rings and must be provided with leading Tackle and all Cattle other than Prime must be tied up with strong halters and Neck Straps overnight.
- A de-horned animal competing in the Dairy Cattle Classes shall not be penalised.
- A milking machine provided by Agritech Pty. Ltd. Devonport, will be available for use by exhibitors.

NATIONAL LIVESTOCK IDENTIFICATION SYTSEM

All animals must have NLIS ear tags before entering the showgrounds.

UNTAGGED ANIMALS WILL BE UNABLE TO COMPETE.

**All necessary information MUST be completed on the entry form.
Animals will be scanned before judging begins.**

ELECTRICITY

All electrical cords must be elevated at least 3 metres above the ground. Any person intending to bring electrical equipment to the Showground is requested to ensure that such equipment is fitted with earth leakage circuit breakers and that all electrical leads, tools and appliances have been inspected and tagged by a licensed electrical contractor. Double adaptors and piggy back plugs **must not** be used on power supply outlets at any time. DAPS or its representatives shall have the right to disconnect any electrical apparatus that may be deemed unsafe or may be overloading service lines. Please check all your equipment before you come to the grounds to avoid difficulties.

SECTION A
DAIRY SECTION

Champions in each breed shall receive \$15 & a society's ribbon. A certificate will be printed on request, please ask your steward.

AYRSHIRE

CHAMPION HEIFER (classes 1, 2, 3 & 4)
CHAMPION COW (classes 5, 6 & 7)

1. **HEIFER** born after Jan 21
2. **HEIFER** born between Jul & Dec 20 inclusive
3. **HEIFER** born between Jan & Jun 20 inclusive
4. **HEIFER** 2 years old and over, dry
5. **COW** 2 years old in milk
6. **COW** 3 years old in milk
7. **COW** 4 years old or older in milk

Prize money for the Ayrshire classes kindly donated by Tas Herd

JERSEY

CHAMPION HEIFER (classes 8, 9, 10 & 11)
CHAMPION COW (classes 12, 13 & 14)

8. **HEIFER** born after Jan 21
9. **HEIFER** born between Jul & Dec 20 inclusive
10. **HEIFER** born between Jan & Jun 20 inclusive
11. **HEIFER** 2 years old and over, dry
12. **COW** 2 years old in milk
13. **COW** 3 years old in milk
14. **COW** 4 years old or older in milk

Prize money for the Jersey classes kindly donated by Impact Fertilizers, Deloraine

GUERNSEYS

CHAMPION HEIFER (classes 15, 16, 17 & 18)
CHAMPION COW (classes 19, 20 & 21)

15. **HEIFER** born after Jan 21
16. **HEIFER** born between Jul & Dec 20 inclusive
17. **HEIFER** born between Jan & Jun 20 inclusive
18. **HEIFER** 2 years old and over, dry
19. **COW** 2 years old in milk
20. **COW** 3 years old in milk
21. **COW** 4 years old or older in milk

Prize money for the Guernsey classes kindly donated by Impact Fertilisers, Deloraine

HOLSTEIN FRIESIANS

CHAMPION HEIFER (classes 22, 23, 24 & 25)
CHAMPION COW (class 26, 27 & 28)

22. **HEIFER** born after Jan 21
23. **HEIFER** born between Jul & Dec 20 inclusive
24. **HEIFER** born between Jan & Jun 20 inclusive
25. **HEIFER** 2 years old and over, dry
26. **COW** 2 years old in milk
27. **COW** 3 years old in milk
28. **COW** 4 years old or older in milk

Prize Money for the Holstein classes kindly donated by Tas Herd

ILLAWARRA

CHAMPION HEIFER (classes 29, 30, 31 & 32)
CHAMPION COW (class 33, 34 & 35)

29. **HEIFER** born after Jan 21
30. **HEIFER** born between Jul & Dec 20 inclusive
31. **HEIFER** born between Jan & Jun 20 inclusive
- 32.. **HEIFER** 2 years old and over, dry
33. **COW** 2 years old in milk
34. **COW** 3 years old in milk
35. **COW** 4 years old or older in milk

Prize money for the Illawarra classes kindly donated by Dairy Tas

SPECIAL CLASSES

A. 'Kurrajong shield' - The shield to be awarded to the exhibitor of the Best Group of Dairy Cattle of any pure breed. The group must include a mature cow (3 years +), a junior cow (first lactation heifer) and a dry heifer. The competition is to be judged by the judges of all the dairy breeds in the show.

\$80.00

B. Yearling heifer (born after 1st July 2020)
1st \$50.00 2nd \$20

C. Junior cow in milk (born after 1st Jan 2020)
1st \$50.00 2nd \$20

D. Best uddered female, all breeds
1st \$50.00 2nd \$20

E. Dam & Daughter (*registration documents will need to be supplied and checked with ear tag number to verify eligibility*)
1st \$50.00 2nd \$20

Prize money donated by Impact Fertilizers, Deloraine & Dairy Tas

All Breeds Classes

All breeds champion heifer- \$50.00

Prize money kindly donated by Tas Herd

All breeds champion cow - \$50.00

Prize money kindly donated by Dairy Tas

Supreme champion dairy female- \$80.00

Prize money kindly donated by Impact Fertilizers, Deloraine

SECTION B BEEF SECTION



Community Bank
Deloraine & Districts

FOR A BREED TO HAVE ITS OWN BREED CLASSES THERE MUST BE AT LEAST FOUR ANIMALS OF THAT BREED ENTERED.

BREEDS WITH LESS THAN FOUR ENTRIES WILL COMPETE IN THE 'ANY OTHER BREED' CATEGORY

PLEASE STATE BREED OF EXHIBIT ON ENTRY FORM

CHAMPION BULL - \$12.00 + sash

CHAMPION COW - \$12.00 + sash

CHAMPION HEIFER - \$12.00 + sash

(Certificates will be printed on request. Please ask your steward.)

50. Bull, - Senior born before 28th Feb of previous year

51. Bull, - Junior born after 1st March of previous year

52. Senior Female—born before 28th Feb of previous year, with calf

54. Heifer-Junior, born between 1st March and 31st May of previous year.

55. Heifer – Junior, born between 1st June and 31st August of previous year

56. Heifer-Junior, born between 1st September of the previous year and the 28th of February of current year

57. Junior Pairs, (to be of same breed and breeder) born on or after 1st March of the previous year-either two males, two females or one male and one female.

The winner of this is eligible to enter Interbreed junior pairs

Prize money for all beef classes is kindly donated by Community Bank Deloraine & Districts & Tasmania Feedlot.

SECTION C

INTERBREED CLASSES

Interbreed Junior Pairs: This is for the first prize winners in class 57 in each breed section.

Prizes: 1st \$40.00 2nd \$35.00 3rd \$20.00

Prize money kindly donated by Tasmania Feedlot

- INTERBREED JUNIOR CHAMPION BULL: \$40.00
- INTERBREED JUNIOR CHAMPION FEMALE \$40.00
- INTERBREED SENIOR CHAMPION BULL \$40.00
- INTERBREED SENIOR CHAMPION FEMALE \$40.00
- SUPREME CHAMPION BEEF BULL \$60.00
- SUPREME CHAMPION BEEF FEMALE \$60.00
- SUPREME EXHIBIT \$100.00 & medallion
(Prize donated by C & T Best)

Prize money for all interbreed classes kindly donated by Deloraine & Districts Community Bank & Tasmania Feedlot.

JUNIOR HANDLERS

ENTRY FEE: \$5.00 (GST inc)

Prizes:

1st \$30 2nd \$25.00 3rd \$20.00

DAIRY CATTLE

Champion Handler \$50.00

Trophy donated by Dairy Tas

The Champion Handler will be eligible to compete in the State Final (venue at this stage TBA)

Class Under 9 years (\$1 entry on the day; everyone receives a ribbon)

- 61. 9 - 14 years**
- 62. 15 - 20 years**
- 63. 21 - 25 years**

Prize money & ribbons kindly donated by Dairy Tas

BEEF CATTLE

1st \$30 2nd \$25.00 3rd \$20.00

Champion Handler \$50.00

Trophy and prize money kindly donated by Extractas Bioscience

The Champion Handler will be eligible to compete in the State final (venue at this stage TBA)

- Class**
- 64. 9 - 12 years**
 - 65. 13 - 14 years**
 - 66. 15 - 16 years**
 - 67. 17 - 20 years**
 - 68. 21 - 25 years**

Prize money & ribbons kindly donated by ExtractTas Bioscience & Tasmanian Junior Beef Expo

SECTION D

JUNIOR JUDGING

ENTRY FEE: \$5.00 (GST inc) for anyone 12 years or older
Can be paid on the day

Prizes:

1st Free entry into TJBE 2022 2nd \$35.00 3rd \$30.00

Class 1: 14 yrs and under

Class 2: 15 - 25 yrs

The Champion Judge will be eligible to compete in the State Final

Prize money donated by Tas Junior Beef Expo Committee & TFGA

COMPETITION WILL BEGIN AT 5PM ON FRIDAY
NIGHT (19/11)

Coffee Buzz will be on site early Saturday morning
selling their delicious breakfast and hot drinks near
the cattle shed.



SECTION E

The Chris Best Memorial School Team's Event

*In memory of Chris Best who had a long history breeding
and showing cattle. He took a special interest in helping
and encouraging young people in the cattle industry.*

Schools are invited to enter teams of 3 students

Teams will be judged on

- Overall presentation of themselves and their cattle.
- How they move around the ring as a team.
- How they work together as a team.
- Team handling skills

Prizes will be awarded based on the judging criteria with a
shield going to overall best team.

Cost will be \$1 per team and can be paid on the day

This will be the last event of the day.